

Uniforms Etc LLC
 129 Cayuga Street
 Fulton, NY 13069
 315-592-4117
 Fax 315-592-4118

ORDER AND SIZING FORM

DATE: _____ DATE REQUIRED: _____
 PO # _____ QUOTE # _____

BILL TO INFORMATION

Distributor: _____
 Name: _____
 Address: _____
 City: _____
 State: _____ Zip: _____
 Phone: _____
 Fax: _____

SHIP TO INFORMATION (if other than bill to)

Dept / Agency: _____
 Address: _____
 City: _____
 State: _____ Zip: _____
 Phone: _____
 Officer's Name: _____

MEASUREMENT INFORMATION

*For accurate measurements, please measure officer in full uniform and gun belt.

BRA SIZE (Female)	HEIGHT	WEIGHT

CHEST	FRONT STANDING	FRONT SEATED	BACK LENGTH	WAIST

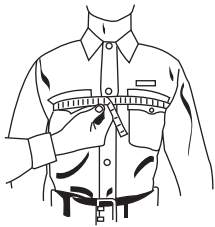

Measure at fullest part of chest.

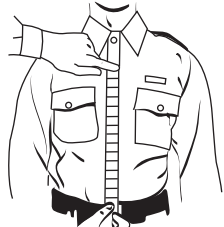

STANDING - Measure from bottom of clavicle depression to top of gun belt.

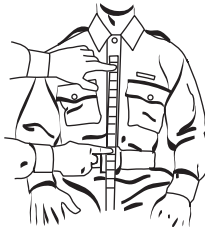

SEATED - Measure from bottom of clavicle depression to top of gun belt, in erect sitting position.

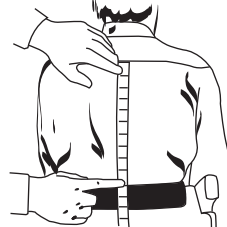

Measure down from top of spine (first vertebra) to top of gun belt.

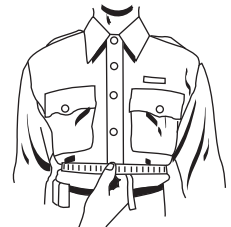

Measure at widest part of waist.

ORDER INFORMATION

QTY	SERIES	THREAT LEVEL	SIZE (EXAMPLE LR,LLR)	COLOR	PRICE	TOTAL

QTY	ITEM	SIZE	COLOR	PRICE	TOTAL
	ADDITIONAL CONCEALABLE CARRIER (CC)				
	TACTICAL OUTER CARRIER (TOC)				
	UNIFORM SHIRT CARRIER (USC)				
	QUILTED OUTER CARRIER (QOC)				
	TACTICAL RESPONSE CARRIER (TRC)				
	ID PATCHES POLICE <input type="checkbox"/> SHERIFF <input type="checkbox"/> OTHER _____ <input type="checkbox"/>				